Chapter 6: Four horsemen; open seals

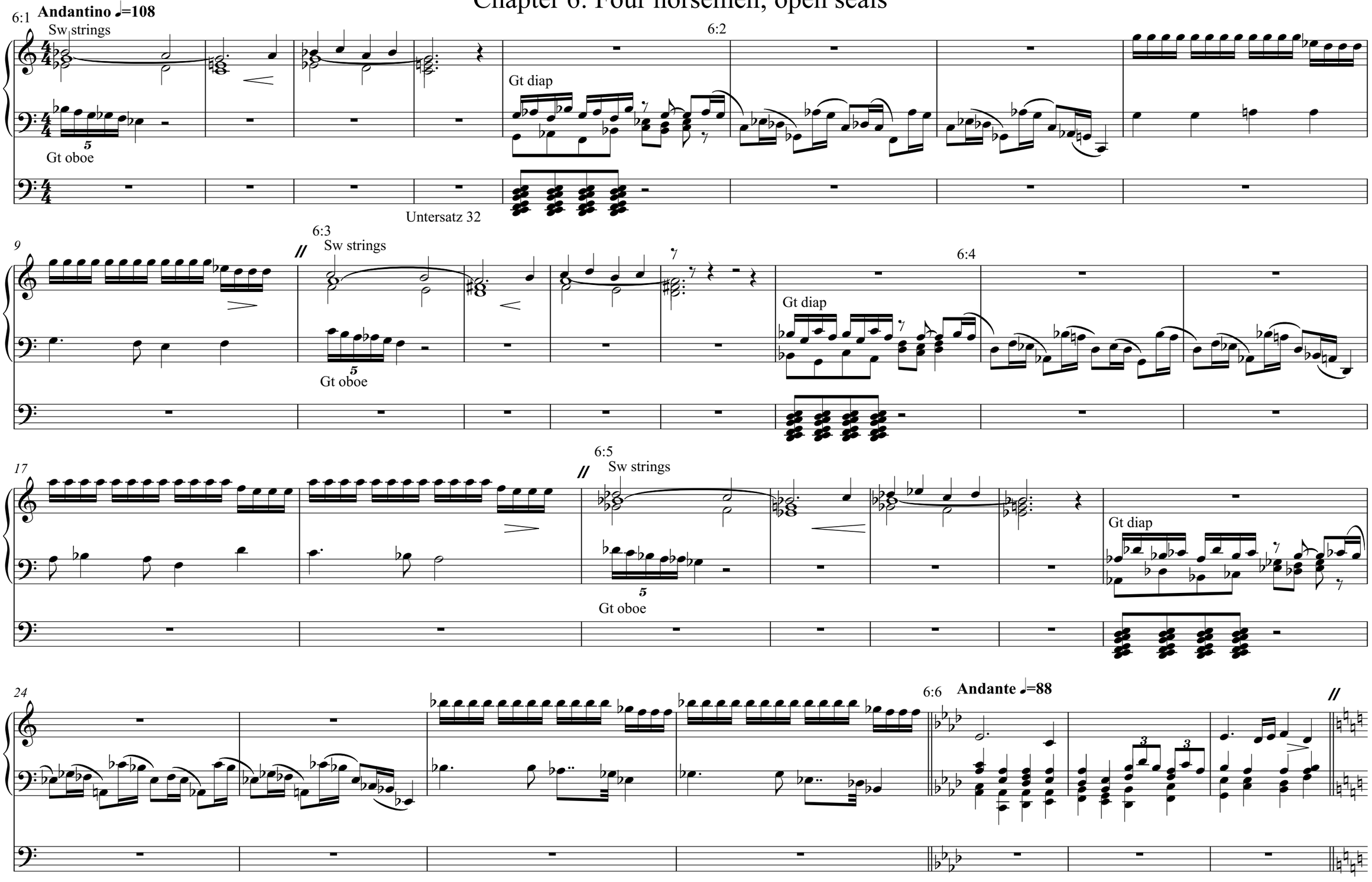

12/25/16 © 2016 CC0 *no rights reserved*

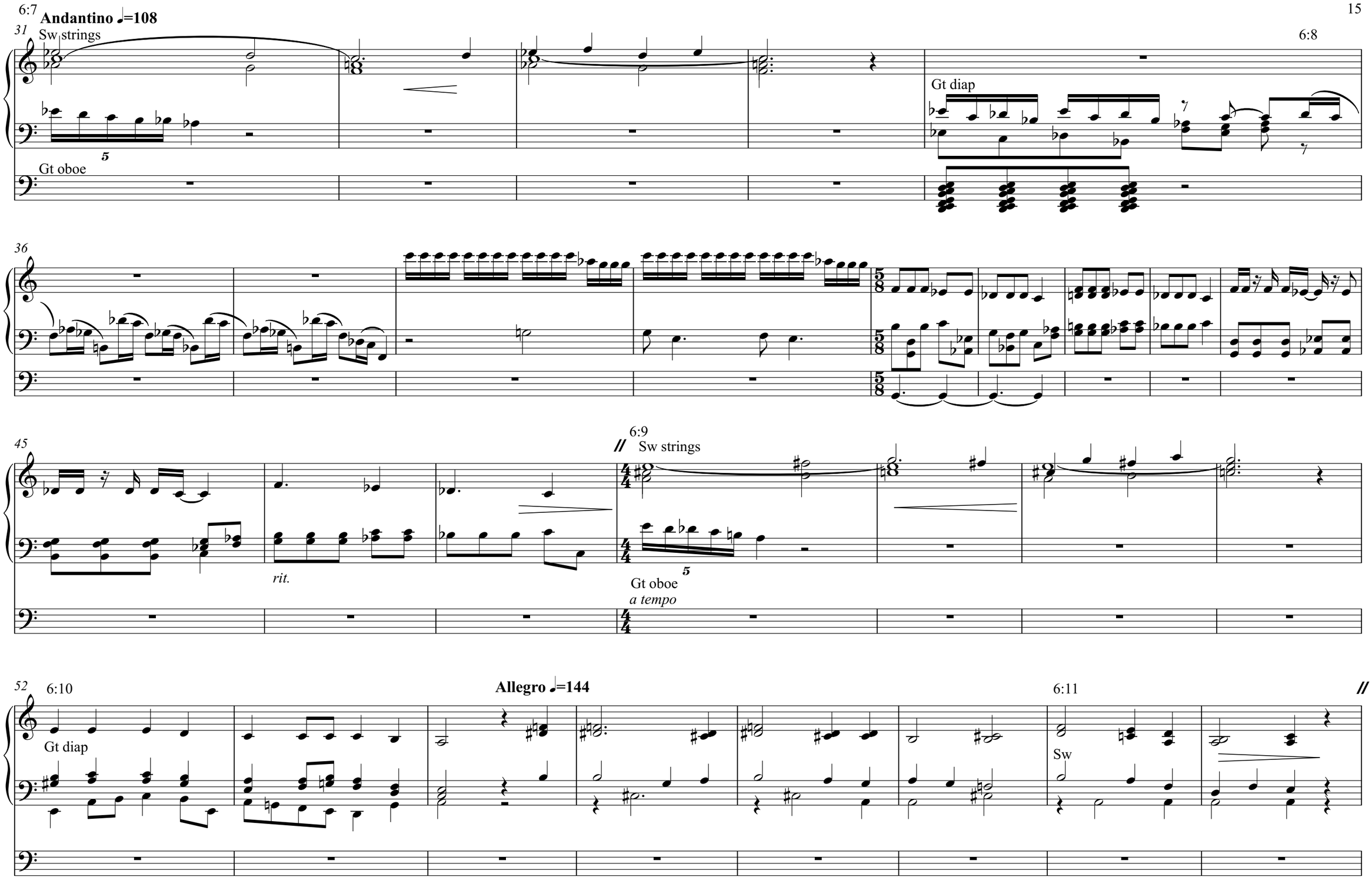
6:7
Andantino ♩=108
31
Sw strings
6:8
Gt diap
5
Gt oboe
36
45
6:9
Sw strings
rit.
5
Gt oboe
a tempo
52
6:10
Allegro ♩=144
6:11
Gt diap
Sw

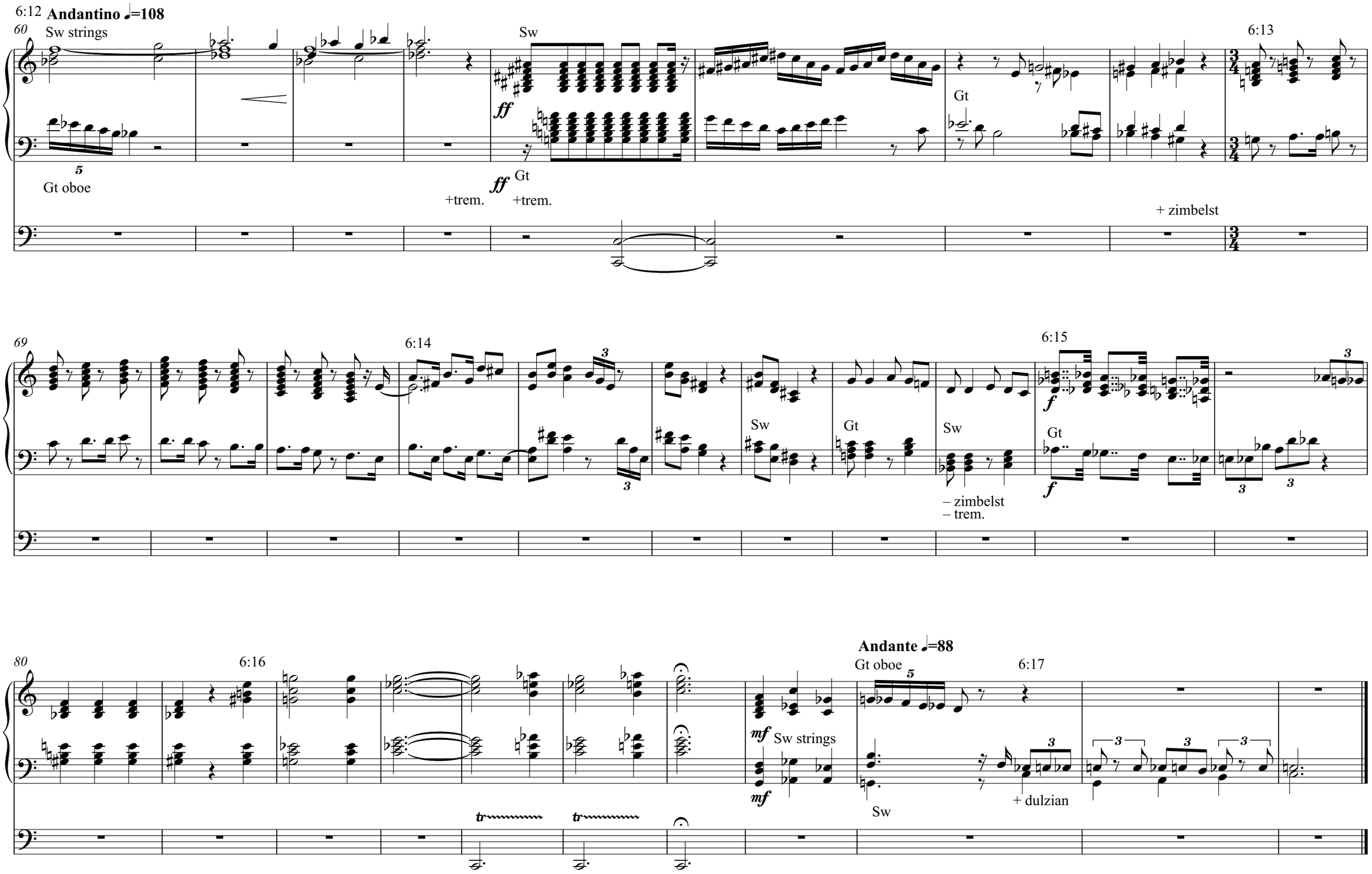
6:12
Andantino ♩=108
60
Sw strings
Sw
ff
Gt
5
Gt oboe
+trem.
ff
Gt
+trem.
6:13
+ zimbelst
69
6:14
3
Sw
Gt
Sw
– zimbelst
– trem.
6:15
f
Gt
f
3
3
80
6:16
Andante ♩=88
Gt oboe
5
6:17
mf
Sw strings
mf
Sw
+ dulzian
3
3
3
3
tr
tr